F 474
.C7 P6

THE LIBRARY OF CONGRESS
1800

Class _____

Book _____

COPYRIGHT DEPOSIT

A Picturesque City

Clinton Missouri.

Compiled and Published by the D. M. Anderson Directory Co. Kansas City, Mo.

Facts thrown to the surface by the Camera.

Designed by Alfred W. Woods, Clinton Mo.

Library of Congress
APR 10 1896
Copyright Entry

Compliments of ..... See page .....

J. W. Middlecoff, Pres. A. P. Frowein, Cashier.
G. C. Haysler, V-Pres. W. B. Calvird, Ass't Chr.

Henry Co. Bank,

Clinton, Mo.

Capital Stock, $75,000. Do a General Banking Business.

DIRECTORS:

R. E. Jones, Jacob Rhoads, A. P. Frowein,
J. W. Middlecoff, S. Blatt, G. C. Haysler.
Joseph White.

The Kansas City, Pittsburg & Gulf Railroad,

The short line to Pittsburg, Kas.; Joplin and Neosho, Mo.; Sulphur Springs, Ark.; Siloam Springs, Ark.; Stillwell, I. T.; Fort Smith, Ark.

And now building to Texarkana, Ark.; Texarkana, Tex.; Shreveport, La., and the Gulf of Mexico.

This line opens up a new territory for the sportsman. Abundance of game and fine fishing all along the line. Delightful recreation at various points along this line. Trains leave Grand Central Station, Second and Wyandotte Streets, Kansas City, Mo., DAILY.

For rates and other information, call on or address,

JAS. DONOHUE,

Gen. Passenger Agent, Kansas City, Mo.

A Picturesque City.

Clinton, Missouri

Facts Thrown to the Surface by Pen and Camera.

HUBBELL & SHERER, } PHOTOGRAPHERS,
ELLSWORTH MARKS, } CLINTON, MO.
TEACHNOR-BARTBERGER ENG. CO., K. C.
PRESS OF WARREN BROS. RICH HILL MO

COMPILED AND PUBLISHED BY
D M ANDERSON DIRECTORY CO
KANSAS CITY, MISSOURI

Copyrighted, 1896, by the publishers All rights reserved

APR 1896
CITY OF WASHINGT
216613

Photo by Hubbell & Sherer. NORTH SIDE SQUARE.

Photo by Ellsworth Marks. COURT HOUSE—1896.

CLINTON.

THE judicial seat of Henry County, is a progressive and bustling, incorporated city on the K. C., Ft. S. & M. R, R., on the main line of M., K. & T. R. R., and on the K. C., O. & S. Ry. (Blair Line); 85 miles from Kansas City, 39 miles from Sedalia, and 230 miles West of St. Louis.

It dates its settlement from 1836 and was incorporated in 1865. It is the metropolis of a remarkably rich agricultural region, has a population of 7,000, and is enjoying a healthy, steady growth. It has never striven for a fictitious boom, but the prosperity of the city has steadily increased with the developments of the country.

Municipal Government.

In a city of Clinton's wealth, enterprise and constantly growing importance a wise

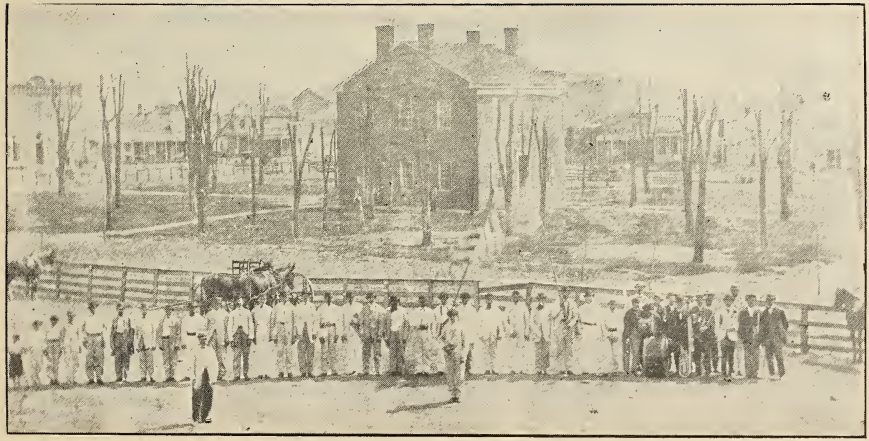

Photo furnished by W. J. Seifreid. COURT HOUSE, 1870.

CITY HALL.

administration of its municipal affairs is of first importance, and the Henry County metropolis is exceptionally fortunate in this.

Its City Government has been marked for its wisdom, conservativeness and true economy. The city government is composed of a mayor, eight aldermen, city clerk, city treasurer, city assessor and collector, engineer, health-officer and chiefs of police and fire departments.

The fire department is well equipped and ably managed.

The city is supplied with a fine system of water works, and the supply of pure, wholesome water, which comes from a system of Artesian wells is more than ample for the

CITY COUNCIL. Photo by Hubbell & Sherer

M. C. Land. Samuel Woods. H. F. Avery, Mayor. J. F. Brown. Dr. B. B. Barr.
E. B. Canan. John C. Rivers. Henry Stark. W. W. Bolinger.

present needs and capable of being enlarged to meet the demands of a much larger city.

An electric light and power system, not only furnishes light for the streets, but is operated in the business houses and many private residences.

The Court House is a commodious stone structure, of "renaissance" style, costing $60,000.00; it is situated in the center of the large square. The County Jail for the accommodation of those to whom liberty may become a burden is a large brick structure, much larger than is likely to be needed in so moral a community.

The health of the city is excellent, no fierce epidemic ever having visited it.

Enterprises.

There are four banks, all with ample capital and under able management. They are as solid financial institutions as can be found in the state. Also one trust company, making a specialty of long time loans.

When all through the Southwest, there existed a financial depression, and almost a business stagnation, Clinton floated bouyantly upon the tide of prosperity and her merchants were busy and prosperous.

The real estate market has long been active and transfers show that much money is constantly pouring into the city from outside sources. And yet, real estate in Clinton is

CLINTON CITY OFFICIALS. [Photo by Bullell & Peter

J. E. Hart, Fire Ch. J. F. Armstrong, Att'y. J. D. Carney, Cl'k. Wm. P. Hubbell, Treas. C. H. Snyder, Col.
W. G. Watkins, P. Jdge. J. A. Stevenine, Ass'r. J. P. McGinnis, St. Com. T. Hopgood, Mshl. J. W. Snow, Wghr.

not high, to-day, when one takes into consideration the marvelous growth of the city and its grand and assured future.

There are three large flouring mills, which run day and night, nearly the year round, their combined daily output being nearly 1,500 barrels. There are also meal and grist mills of several hundred barrels daily capacity.

It has four newspapapers: one daily, one semi-weekly and three weeklies. The Tribune, a semi-weekly, and also a weekly, and the Republican are papers of excellent typographical appearance, furnishing the local and general news to a large circle of patrons.

The Industrial Iron Works is one of the largest enterprises in the city. They are equipped for manufacturing all kinds of machine and foundry work. They do an extensive business in saw mills, coal mine cars, patent self oiling car wheels, revolving and Shaker screens, fans, smoke stacks, Artesian well tools, architectural iron works, brass castings, grate bars, etc., etc. They make a specialty of plumbing, gas fitting and heating apparatus, such as steam, hot water and hot air. They will be glad to furnish estimates, no matter how large or small the job.

The Clinton Nursery is the largest one established in the Southwest; they have a large number of traveling salesmen. This season they have over 200,000 choice trees for

Photo by Hubbell & Sherer. 2d REGTIMENT BAND. N. M. G.

sale. In connection with their nursery stock they have a magnificent green house full of plants of all varieties. They can also furnish bulbs of all kinds and cut flowers.

We can only mention in brief a few of the other enterprises. There are grain elevators, steam laundries, planeing mills, foundries, the Blair Line round house and machine shops, factories for cigars, brooms, barrels, carriages and wagons, potteries, marble works, saw mills, brick, tile and bottling works, and many others, all doing a prosperous business. Mercantile concerns do an annual business of $10,000,000.

There is a great opportunity right here in Clinton for profitable investments.

Nature renders its operators wonderful aid, there being clay of prime quality in inexhaustible quantities within but a few feet of the surface. This furnishes an opening for potteries, brick and tile plants. It is a superior clay for sewerage pipe, drain tile, vitrified and pressed brick.

Like all the more active and bustling Missouri cities, the population is cosmopolitan in its character.

The city is a supply point for such a great scope of country, that the farmers flock to town every day to buy goods, and their presence, with that of the railroad men on the street, gives the appearance of a perpetual market day. As a city its enterprise is acknowledged

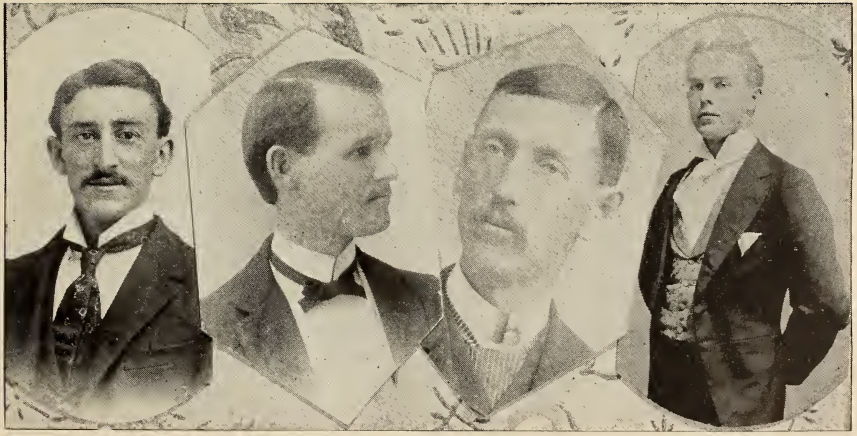

B.Goldsmith, Gen. Del. Clk. F.S.Callaway, As.P.M. F. R. Pifer, P. M. Don C.Hunter, M. O. Clk.

throughout the entire country, and the wealth and advantages are such that its has become pre-eminent in all that dignifies a city of great and honorable aspirations.

Surrounded by the most fertile country, offering encouragement to all industrial commercial or manufacturing interests, its future is not a matter of speculation.

These are Facts! There are reasons for them. Clinton's natural advantages from her topographical situation: her extreme healthfulness: her climate: the wonderful fertility of the country surrounding her: the mildness of her winters: the energy and push of her people are some of the reasons.

Come and Watch her grow,
Come and Grow with her.

The Churches.

Many of which are stately and grand, represent nearly all the different denominations. There are no institutions more worthy of the appreciation and love of the community than the churches in its midst, which have been identified with the city from its earliest growth.

Civic Societies.

In Clinton the fraternal mysterious links of secret fellowship are held in a golden chain of association, by worthy hands and devoted hearts.

These fraternities guard well the inner thoughts and acts of men who control the business, professional and social life of the city.

BAIRD COLLEGE.

H. T. BAIRD, Gen'l Manager. MRS. H. T. BAIRD, Pres. Faculty.

JUDGE JAS. B. GANTT, Pres. Board of Directors.

FOR YOUNG LADIES. **Highest Standard, Lowest Terms.**

. . . . BAIRD COLLEGE . . . .

Christian, but Non-Sectarian. This Institution, among the youngest, is prominently in the front rank of Missouri Female Schools, and is justly noted for its Unquestioned Excellence in Every Department. The best (ladies') college building in the state, heated with steam (detached boiler house,) lighted with gas, using the famous Welsbach electric burner; the best system for heating and lighting known to modern science. Elegantly furnished throughout. Only two young ladies to a room. Fire escapes! Artesian water on every floor—pure as the untrodden snow and healthful as an ocean breese. Every comfort and convenience in the home. Every aid and appliance in the school. Spacious grounds, clad with verdure, and adorned with flowers, shrubbery and forestry. An unparalleled Health Record! Instruction in every department by teachers trained by the first masters in Europe and America. None Better. Home comforts and school advantages considered. Guaranteed the Cheapest School in the West.

For beautifully illustrated Decade, Address,

H. T. BAIRD, - - - CLINTON, MO.

BAIRD COLLEGE MANAGEMENT.

Miss I. J. Baird, H. T. Baird, Mrs. H. T. Baird, R. H. True, Mrs. B. B. True.

Educational Facilities.

The educational advantages which may be found in Clinton are fully abreast with the larger cities in the state.

BAIRD COLLEGE.

Elsewhere will be seen the advertisement of this noted institution. It sprung into existence as if by magic in 1885, and for more than a decade has been a potent factor in the higher education of the young ladies of Missouri and surrounding states. Founded by individual effort, and upon a non-sectarian basis, no favoritism has been shown it by any influence, nor from any quarter. And yet the success that has attended the labors of the proprietors of this enterprise from the day of its first opening, (Sept. 29, 1885,) until the present, admits of no parellel in the history of Missouri's female schools. The marvelous success has not been the result of chance, but it is the legitimate fruitage of conscientious and well directed labor. The past record of Baird College is a guarantee of its future excellence. Persons interested in the thorough and finished education of their daughters, should investigate the claims of this school. Confident that every department will bear the closest scrutiny, the management invites the most critical investigation of its methods. There are but few, if any schools, where the comforts of a pleasant and delightful home

BAIRD COLLEGE INSTRUCTORS.

Mrs.L.P.Curtis. Prof.L.P.Coleman, Miss H.M.Davis, Prof.E.Appy,jr., Miss M.L.Hathway.
Miss C. Appy, Prof. H. Appy, Prof.W.W.Campbell, Mrs.J.F.Brown, Mrs.M.L.Worrell.

for young ladies are combined with such superior advantages for an education that is once, and for aye, a credit and a blessing to its possessor.

PUBLIC SCHOOLS.

Clinton's public school buildings are of superior character and admirably adapted to their purpose.

There are three large brick school buildings,and one frame, they are heated by steam and well ventilated. These schools are thoroughly graded and conducted upon the latest improved methods, and are equipped with the large and able corps of following instructors:

FRANKLIN SCHOOL.

Superintendent—Mr. C. B. Reynolds.

Principal—Mrs. Caroline D. Price.

High School Department—Mr. F. B. Owen, Miss Eugenia Kennedy.

Grammar Department—Misses Edith Ferguson, Nellie Tyler, Marian Williams, Bessie Duden, Lillian Williams, Emma Dufty and Effie Parks.

Primary Department—Mrs. Caddie Allbritain and Misses Lettie Stump, Ida McFarland, Maude Collins, Maude Owen, Cora Gibbins, Julia McBeth, Carrie Salmon and Etta Switzer. Miss Alta Ruffin, substitute.

Photo by H-S. Cost $40,000. FRANKLIN SCHOOL. Seating Capacity, 1,022.

JEFFERSON PARK SCHOOL.

Principal—Mrs. M. A. Lovan.

Misses L. V. Horn, Ida Williams, Mamie Edmonston, Ivy Kitchen and Anna Warth.

REED SCHOOL BUILDING.

Miss Artena Olson.

LINCOLN SCHOOL BUILDING.

Principal—Mr. A. W. Freeman.

Mrs. Levia M. Trice and Mrs. Fannie Walden.

The Public School Library, containing some 1,200 volumes is one enjoyed by teachers and pupils.—Miss Alta Ruffin Librarian.

The total value of Clinton's Public School property is $69,000.

The Clinton Normal Business College has just completed a new and commodious three-story brick building of its own and is an institution of which the city is justly proud.

The Clinton Academy was established some fifteen years ago and is under the most able management.

The matter of education is of vast importance to heads of families, engaged in any industry or profession and desirous of combining their material progress with the highest possible good for their children. There is no city in the Southwest favored with better educational advantages than Clinton.

JEFFERSON PARK SCHOOL.

Cost $21,000. Seating Capacity 400.

International School Teachers Home Association.

Incorporated under the laws of the State of Missouri.

Official Headquarters—Kansas City, Mo.

Trustees—Col. Francis W. Parker, Englewood, (Chicago,) Ill., Principal Cook County Normal School; Mary H. Hunt, Boston, Mass., Supt. of Scientific Temperance Dept. for World's and National W. C. T. U.; W. H. Anderson, Wheeling, W. Va., Supt. City Schools; M. A. Bailey, Emporia, Kansas, Prof. of Mathematics Kansas State Normal; D. M. Anderson, Kansas City, Mo; H. A. Nickell, Ozark, Ark., Editor of Ark. edition American Journal of Education; Dr Joseph Baldwin, Austin, Texas, State University of Texas; Elizabeth Anderson, Kansas City; James L. Hughes, Toronto, Canada, Inspector Public Instruction of Canada; Helen Kimber, Parsons, Kansas; Mrs. A. J. Peavy, Denver, Colorado, State Supt. Public Schools of Colorado; Horace F. Wheeler, Kansas City, Mo.

Officers—D. M. Anderson, President; Mrs. Elizabeth Anderson, 1st Vice President and Sec'y.; Miss Helen Kimber, 2nd Vice Pres.; J. F. Downing, Tres'r, Pres't. of the New England Safe Deposit and Trust Co., Kansas City, Mo.; H. L. McCune, Legal Adviser, President Kansas City Bar Association.

OBJECTS OF THE ASSOCIATION.

1. To establish and maintain unique modern Homes for the educators of the United States and Canada.
2. To care for the sick, disabled and aged members of this Association.
3. To provide rest, recreation and pleasure for the worn and weary during vacations.
4. To furnish facilities for higher education and culture in the use of libraries, scientific apparatus, gymnasium, etc.
5. To furnish homes for the unemployed at Cost, and all help possible to secure situations.
6. To establish an Educational Journal devoted to the interests of members, in gathering information of latest methods and research, and furnishing communication between employer and unemployed.

WANTED—Organizers in all parts of United States and Canada. Address the Sec'y, Kansas City, Mo.

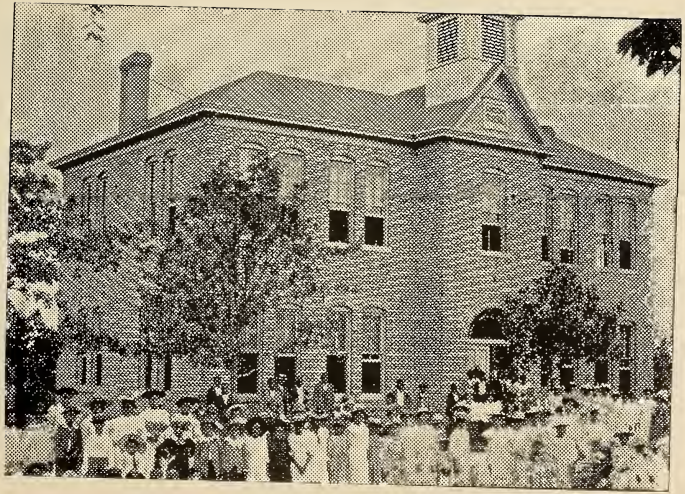

Photo by H-S. LINCOLN SCHOOL, Cost $7,000. Seating Capacity 600

W. H. Cock Dry Goods Company,

Successors to W. H. Cock & Son.

This firm has one of the largest and best assorted stocks of

Fine Dry Goods, Carpets, Mattings,

Lace Curtains, Window Shades, Wall Paper, Shoes, Umbrellas, Ladies' and Gents' Furnishings ever brought to Clinton at lowest possible prices.

Yours Truly,

W. H. COCK DRY GOODS CO.

CLINTON NORMAL BUSINESS COLLEGE

FOR BOTH SEXES.

Send for Illustrated Catalogue.

ELLIS SMITH, Pres.

H. A. HARNESS, Sec.

DR. NEILL IS CLINTON'S LEADING DENTIST.

The Painless Extraction of Teeth, with

ODONTUNDER,

....The....

Safest and Best Method for which he has the sole right to use in Clinton. Thousands of Testimonials.

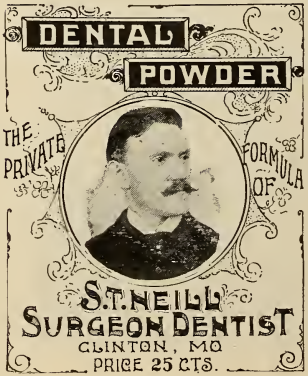

All kinds of Filling, Crowns of Gold and Porcelain

Bridge-work and Plates Inserted.

Moderate prices and a guarantee on all operations. Extracting free when plates are made.

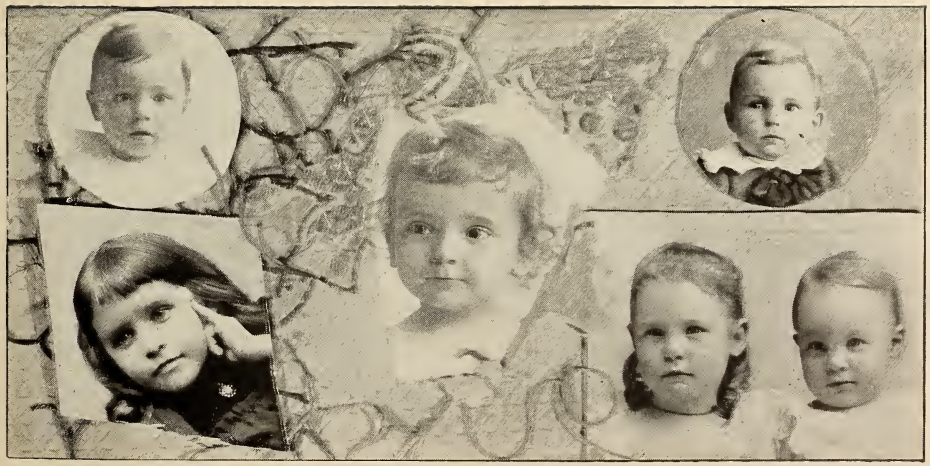

Wm. E. Wilbur, jr.
Fannie E. Hunter.

Benage S. Josselyn, jr.
Photos by E. Marks.

J. Francis Martin.
Mary L. and Jno. H. Driggs

KEIL'S SOUTH SIDE JEWELRY AND MUSIC STORE,

Leading Jewelry Store in Henry County.

Established 1870.

South Side Square. CLINTON, MO.

J. D. CARNEY,

ATTORNEY-AT-LAW.

Abstractor of Titles. - Notary Public.
City Clerk. Special Attention given
to examining and perfecting titles.

Office in Court House, CLINTON, MO.

S.C A.RUBEY D D.S. W.E.HIGHNOTE,D.D.S.

DRS. RUBEY & HIGHNOTE,

DENTISTS.

Salmon
Bank Building. CLINTON, MO

Lucile E. Carney. M. Celeste Wilbur. Albertie Tucker. Mildred M. McBride.
Shelton Smith. Photos by H-S. Lacey Neal Elliott.

==: **Chicago Shoe Store,** :==

—FOR—

Stylish - and - Reliable - Footwear.

103 South Washington St. - CLINTON, MO.

Hale Montgomery,

The Phoenix Druggist.

Dealer in Drugs, Paints, Oils, Art Goods, Glass, Cigars and Tobacco.
Always Glad to see you.

1873 1896

Mrs. L. LINES,

MILLINERY,

Notions, Fancy Goods, Laces of All Kinds.

HAIR GOODS A SPECIALTY.

Southwest Corner Square

CLINTON, - - - MISSOURI.

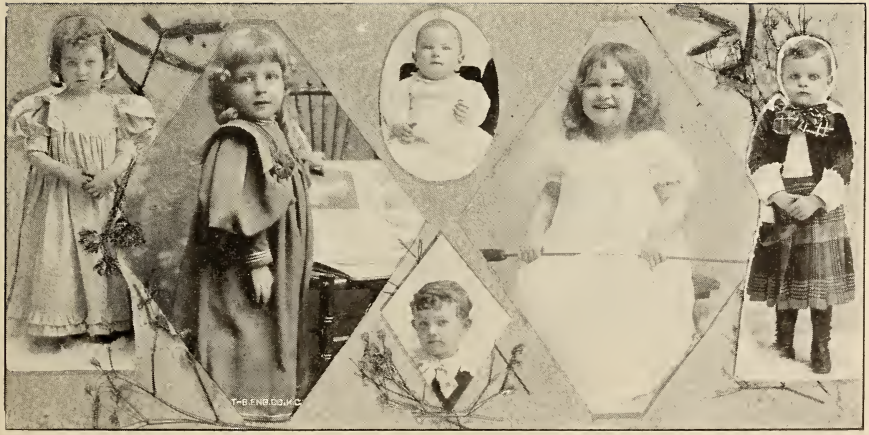

Mary C. DeLaVargne — Florence Stark. — Richard and Augustus DeLaVargne. — Jessie Cock. — Phillip Q. Kent.

Photos by H-S

C.H.HAYSLER. A.R.M'FARLAND.

HAYSLER & McFARLAND,

Wholesale and Retail
Dealers in

Harness, - Saddles,

Saddlery Hardware, Guns, Gun Goods, Ammunition, Gloves, Fishing Tackle, Oil Clothing, Hard and Soft Rubber Goods, Hose, Hose Fixtures, Packing, Mill Belting—both rubber and leather, Valises, Pocket Cutlery, Tents, Awning Wagon Covers, Sewing Machines, etc., etc.

Bicycles and Bicycle Supplies.

CLINTON, MO.

Clothing

for everybody.

FITS for all shapes and prices the very lowest that can be made on First-class Goods.

Also a complete line of

Men's Furnishings,

A. W. Pollock & Bro.

N. S. Sq., CLINTON. DEEPWATER, MO.

Clinton's Babies.

Kindly skip this chapter if you do not love children, O, man of business and figures. It has nothing in it that will appeal to your dull senses. If your soul is so infinitesimal that it can not find room in it for the love of little children, don't worry your matter-of-fact brain by reading these pages, for they cannot do you any good and you will only waste some minutes which you might otherwise devote to your god of dollars and cents—a deity who cares nothing for the heart and soul, but who favors only those whose mentality is dominated by acquisitiveness and glorious selfishness. Go to———well you are beyond redemption.

"The hand that rocks the cradle,
Is the hand that rules the world."

Is that really so? Is not the owner of that hand the abject slave and royal subject to the occupant of that cradle? You know she is. Argal! If the hand that rocks the cradle rules the world, and if that hand is ruled in turn by the hand in the cradle, then it follows as a simple matter of logic, that the baby rules the world and all in it worth ruling. Blessed baby! Wise ruler! Tenderest and sweetest of tyrants! But what has this to do with Clinton? you ask. My dear sir and esteemed madam, it has much to do with Clinton. The babies of Clinton are its most valuable production and its most precious treasures.

W. A. Driggs & Co.,

HARDWARE, CUTLERY,

.....And Stoves.....

Tin and Sheet Iron Workers.

Lawn Mowers, Refrigerators and Ice Cream Freezers, Barb Wire and Pumps.

House - Furnishing - Goods a specialty.

128 N. Main St. CLINTON, MO.

Majorie Calendar.
Mabel Hutchinson.

Mabel Callicotte.
Photos by H-S.

E. C. Kent, jr.
Gertrude Woods

Sewall E. Nash

Ellsw'th Marks

Photographer

CLINTON, - MO.

For Fine Photos.

Do you . . . Eat Candy?

If so, you can find the best, purest and freshest goods in the market at . . .

Dempsey's **Candy Factory.**

We Manufacture High Grades of Candies. North Side Square.

CLINTON, MO.

Mrs. M. E.

CREED,

Dress

Maker

All Work Guaranteed.

Center Block,

West Side Sq., Room 3.

CLINTON, MO.

Frank R. Wadell. Albert Lawrence Dempsy. Sam'l A. Milton. Creighton Brown,
Photos by Hubbell & Sherer. M. Gladys Long.

Clinton's Pretty Girls.

To turn from the labors of the statician and plunge headlong into the subject of feminine loveliness is something in the nature of sliding off an iceberg into the waters of a tropical sea. It is a sudden transition, and it is with a good deal of trepidation that the writer makes the venture, knowing the truth of the line—

"Fools rush in where angels fear to tread."

It requires, indeed, a facile pen, a dainty touch, a poet's choice of words to describe the beauty of maidens and matrons of this fair city of Missouri.

Commerce, finance, railroads may be treated in a cold-blooded, matter-of-fact way and simple justice done them, but it is quite another thing "to paint the lily; to throw perfume on the violet."

How may one give a true picture of a beautiful boquet save by painting with exquisite touch each dainty blossom which helps to form the whole? How may one in general terms hope to convey to the distant reader's mind a true conception of Clinton's boquet of feminine loviliness, save by delicately tracing each fair human flower that is a component part of beauty? To do this would be an endless, albeit, a most pleasing task, for Clinton's types of beautiful women are numberless.

Here you find the tall and stately girl, with well poised aristocratic head, crowned

Photo by Hubbell & Sherer. SOCIETY GIRLS.

with a wealth of sun-kissed golden hair; eyes blue and as full of depth as an Italian or Missouri sky; a mouth indicative of character, rather than passion; a chin moulded in perfect symmetry, and yet holding in its lines resolution rather than tenderness. A complexion more akin to the purity of the lily than the warm tint of the rose; a forehead broad, white and placid—in short a Juno rather than a Venus; grandly beautiful in hauteur and reserve; a woman to be revered rather than adored.

Here in strange contrast will you find the petite maid with rougish, laughing face, all smiles and dimples, all innocence and sweetness. Her eyes are ever bubbling happiness, which comes of her surroundings—sunshine, pure air and healthful living. Her soft brown eyes of marvelous beauty flash with delicious sauciness for one brief moment, ere they are hidden by the silken tangle of her lashes. Her lips part in a smile, and their parting shows a glimpse of such fine, white, even teeth that involuntarily the time-worn simile of a "row of pearls" comes into the observer's mind.

And these girls are womanly wise and womanly proud, impulsive ever—imperious, tender, loving, by turns, but always facinating in their dainty loveliness and innocence, they hold in captive chains a host of adorers, though but one is ever given the right to do aught but stand afar off and worship at her shrine.

Photos by Hubbell & Sherer. SOCIETY GIRLS.

C. L. ORTH,

Wholesale Dealer in
Everything.

Furs, Wool,
Hides, Apples,
Implements,
Seed & Feed,

Potatoes

If we have not got it,
Will get it.

CLINTON, - MISSOURI.

FRANK BROWNING,

Manufacturer of

TIGHT and SLACK BARRELS

Orders solicited for anything in my line and satisfaction guaranteed. Office and works One block South K. C., Ft. S. & M. Depot.

CLINTON, - MISSOURI.

Raymond B. Allen,

STENOGRAPHER, = TYPEWRITER,

And Notary Public.

CLINTON, - MISSOURI.

They are indeed the fairest flowers of Missouri, and their perfection must ever linger in the memory of those who have known them, like the faint, sweet perfume of distilled rose leaves round the shattered vase.

Resorts and Amusements.

Clinton has many places of resort and amusement which would be creditable to more pretentious places.

She has been rightly named the "Artesian Princess of the Prairies," for with her wonderful wells, flowing daily millions of gallons of health giving water, and a beautiful park with its fine drives and silvery lake, one can enjoy boating, bathing, swimming and fishing. At the park is a pavilion for meetings, bowling alley and numerous other amusements, also a magnificent hotel, first-class in all its appointments and open all the year. Her White Sulphur Springs are unsurpassed in the United States for beneficial results. The virtues of the white sulphur waters, (similar to those of Virginia,) have been held in high esteem for the healing of the many ills to which the human race is subject, and each season makes Clinton more popular; its accessibility to the larger cities of the south and west; the light tax they impose upon the purse and with the pleasure and health giving qualities, Clinton stands to-day a favorite resort.

W. H. Cock, Pres't.

C. H. Watkins, Cashier.

The State

Bank of Clinton,

CAPITAL STOCK,

=: $100.000.00. :=

CLINTON, - MO.

Armstrong Bros.,

Breeders and Shippers of

Thoroughbred Poland China Hogs, and

Registered Jersey Cattle.

Stock of all ages for sale. Third Annual Sale will be held in **Clinton, Oct. 10, 1896.**

Photo by Hubbell & Sherer.

Emma Bixman.

Residence of J. W. Bixman.

J. H. Lucas, Pres. H. P. Faris, Treas.

BRINKERHOFF-FARIS

TRUST AND SAVINGS CO.

Deed of Trust Loans.

SPECIAL BARGAINS . . . IN REAL ESTATE.

This is the pioneer office—established in 1867—and for real estate and real estate loans defies competition.

Jas. M. Still, M. D., D. O. A. Still Craig, D. O.

Osteopaths.

All Diseases treated without medicine or knife according to the new and scientific method as taught by the American School of Osteopathy.

Hopeless cripples and others pronounced incurable take courage and come, be examined free of charge at White Sulphur Springs Hotel.

WHITE SULPHUR SPRINGS HOTEL.

First-class in all its appointments.

Best $2.00 per day house in the State.

Street cars from depot to the door.

Send for analysis of waters and

Testimonials as to curative qualities.

CLINTON, - MO.

Kansas City, Osceola & Southern.

Comfort and Speed Combined when traveling via this route.

The most Direct Line and the Quickest Time Between . .

KANSAS CITY, SHEFFIELD,
BELTON, EAST LYNNE,
HARRISONVILLE, CLINTON,
LOWERY CITY, BLAIRSTOWN,
BROWNINGTON, OSCEOLA,

And all Points South and Southwest,

VIA **M. K. & T.**

Direct connection made with that line at Clinton. See that your ticket reads and your freight is consigned via the popular Blair Line.

B. S. JOSSELYN, Gen'l Man.
I. POWELL, Gen'l Ft. & P. A.

Photo by H-S. K. C., O. & S. Ry., (Blair Line,) Machine Shops and Round House.

R.J.HURLEY. J.P.MARTIN.

Hurley & Martin,

Successors to
R. J. Hurley Lumber Co.

LUMBER,

Lath, Shingles,
Sash, Doors, Blinds, Mouldings,
Cements and Plastering Material.

CLINTON, - MISSOURI.

1871 1896

Jas. T. McKee,

Bookseller and Stationer.

School and College Text Books,
Sheet Music. Wall Paper.

West Side. CLINTON, MO.

J.N.PIERCE. W.F.HALL.

Industrial Iron Works,

General Machine Shops and Foundry.
Steam, Hot Water and Hot Air Heating, contractors for PowerPlants.
Write for Prices.

CLINTON, · · MISSOURI.

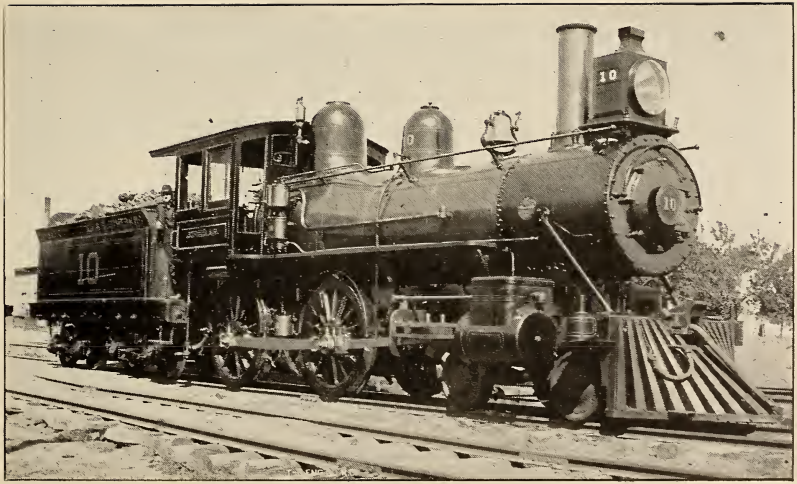

Photo by Marks. K. C., O. & S. Ry. Engine, No. 10, "JOHN I. BLAIR."

DR. WM. M. SHANKLAND,

PHYSICIAN and SURGEON,

Residence, 415 Orchard Avenue,

CLINTON, MO.

DR. B. B. BARR,

Res., 314 W. Jefferson,

Office, over Armstrong Drug Store,

CLINTON, MO.

S. A. POAGUE,

PHYSICIAN & SURGEON,

CLINTON, MO.

DR. C. H. STEARNS,

PHYSICIAN & SURGEON,

City Physician.

Center Block. CLINTON, MO.

Railroad Facilities.

Kansas City, Osceola & Southern Railway—Blair Line. Kansas City to Osceola 112.3 miles. Trackage, Kansas City, Suburban Belt R. R., Knoche Junction to Kansas City, 3.8 miles; total, 116.1. Sidings, 12.2 miles. Guage, 4 feet 8½ inches; rail, (steel) 50, 52 and 60 lbs. Incorporated, April 22, 1891, as successor to Kansas City & Southern Railroad Company. (See manual for 1893.) Locomotives, 11; Cars—passenger, 4; baggage, etc. 4; box, 40; stock, 36; platform, 6; coal, 219; other cars, 5; caboose cars, 5; total, 318. Operations ending June 30, 1895:—Train mileage run, passenger, 89,616, freight, 128,988; other, 5,025; total, 225,629 miles. Passengers carried, 34,735; tons of freight moved, 135,387. Earnings—passenger, $31,651.41; freight, $146,884.02; mail, $6,461.27; express, $2,446.04; other (including track rental K. C., P. & G. R. R., $7,920) $17,281.46; total, $204,732.20. Operating expenses, including $20,800.00 paid for track rental to K. C. S. B. R. R., $164,128.38. Net earnings, $43,503.82.

Financial statement June 30, 1895: Capital stock (par $100) $2,000,000; first mortgage 4 per cent, fifty year $1,000 bonds issued January 1st, 1892, interest January and July. Funded debt, $2,000,000; current accounts, $6,270; profit and loss, $110,000; total $4,116,-279.00. *Contra.:* Cost of road, etc., $2,000,000. Securities owned $2,000,000; bills re-

Clinton Nurseries

We grow all kinds of Nursery Stock. 200,000 Choice Trees for Present Season's Trade.

Having doubled the capacity of our Greenhouse, we shall be able to furnish our patrons with

Cut Flowers,
Floral Designs,
Baskets, etc.,

At the shortest notice. Catalogue and Price List free to all. Always employment for good agents to sell Nursery Stock. Address,

E. A. BARNHART,
CLINTON, MO.

Graduate of the Hahnemans Medical College and Hospital, Chicago.

F. F. NETHERTON, M. D.

HOMOEPATHIST

PHYSICIAN AND SURGEON,

West side, Center Block, CLINTON, MO.

T. M. TRIPLETT, M. D.,

138 Main street,

Gives Special Attention to Difficult Chronic Diseases.

CLINTON, - MISSOURI.

ceivable, $7,820; cash, $108,459. Annual meeting second Wednesday in May at Kansas City. Books close thirty days in advance. Trustees of bonds: Clarence B. Mitchell and C. Ledyard Blair. Register of stock, W. B. Vail, Blairstown, N. J. Electors, elected May 9th, 1895: C. Miller, Bangor, Pa., DeWitt C. Blair, Belvidere, N. J., Jas. A. Blair, C. Ledyard Blair, New York, N. Y., W. T. Johnson, B. S. Josselyn, J. H. Frost, Kansas City, Missouri.

The Blair line is strictly a Clinton railroad. It was started at Clinton and has always been very close to Clinton people and merchants; its shops are now located at Clinton; its General Manager, Roadmaster, Master Mechanic, Train Dispatchers and Storekeeper live in Clinton. About $8,000 monthly is paid to its employes in Clinton and surely it must be very close to all people interested in the prosperity of Clinton.

Kansas City, Ft. Scott & Memphis—(Memphis Route). No corporation in the state has done more to further immigration by broadcast advertising of the advantages to be found in Missouri than has the K. C. Ft. S. & M.

Especially has it done much to settle up the superb country along its route, and by so doing it has added incalculably to the wealth of the state.

This road does a very large business in Clinton.

A. W. CAMPBELL. E. C. CAMPBELL.

Campbell Bros.

Manufacturers of

Fine Havana and Domestic CIGARS

The "Two C's," Spanish hand made, 10 cts.
Promoter, Defender and W. N. W., 5 cts.

138 S. Main St., CLINTON, MO.

UNION MEAT MARKET

BAIRD & DEFFENBAUGH, Props.

....All Kinds of....

MEAT FISH OYSTERS & GAME

Fine Meats a Specialty.

Your Patronage Solicited.

North Side Square. - CLINTON, MO.

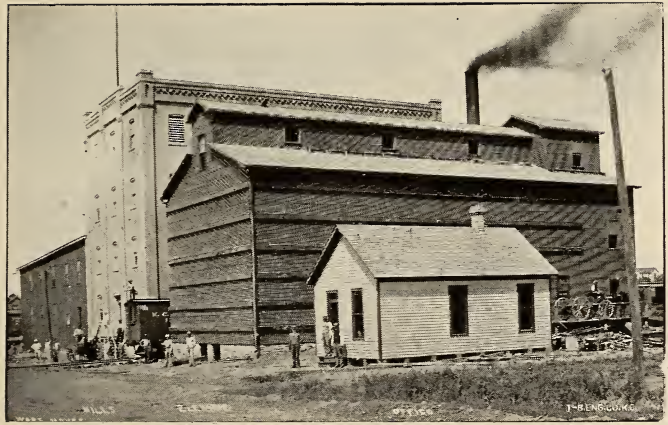

MEYER & BULTE

Props. of

WHITE SWAN

MILLS

M'f'g's of

White Swan,
Pride of the West.

Capacity, 700 bbs. per day.

St. Louis Office,
92 Laclede Building

CLINTON, - MO.

J. B. NICHOLS & CO.

BOOTS & SHOES.

Correct Styles in Fine Shoes.

Every Pair Guaranteed.

107 N. Side Sq. CLINTON, MO.

JNO. I. HINKLE,

ATTORNEY AT LAW.

Office with C. C. Dickinson.

E. Side Square. CLINTON, MO.

IRVEN COUSE,

Commission Merchant. Buyer and Shipper of all kinds of Produce. Wool, Hides, Feathers and Furs Bought and Sold. Agric'l Implm'ts Buggies and Farm Supplies and Seeds. Ref.: Henry Co. Bank.

Main and Grand River St. CLINTON, MO.

Jno. R. Elliott,

Manufacturer of

PREMIUM BABY CIGAR.

CLINTON, MO.

Weidemeyer & Co.,

Up=to=Date Clothiers and Gent's Furnishers,

All New Goods to Select From.

East Side Clothiers. **CLINTON, MO.**

JAS. M. AVERY, Prest. PAUL TYLER, Cashier. C. H. AVERY, Ass't Cash.

Citizens' Bank of Clinton,

Capital, $50,000. **Surplus, $10,500.**

CLINTON, MISSOURI.

HENRY COUNTY OFFICIALS, 1896.

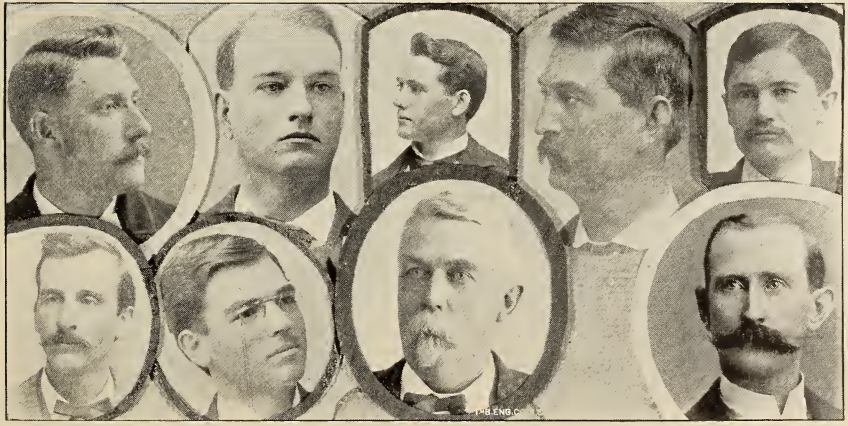

Jennings, Ex-Phy. McDonald. Duncan, Treas, Chipman, Assessor. Stevens, Rec. of Deeds.
Poage, Phy. Stearns, Cor. Bush, Presiding Judge. Wallace, Clerk.

GEO. R. JACKSON,

GUNSMITH & REPAIRER,

Of Guns, Bicycles and Sewing machines. 212 South Washington St.

CLINTON, - MISSOURI.

S. E. TAYLOR & CO.,

LUMBER, LATH, SHINGLES,

Sash, Doors, Blinds, Moulding aud Plastering Materials.

CLINTON, - MISSOURI.

B. F. CALLICOTTE,

BIG BRICK LIVERY BARN,

Best Livery Barn in southwest Mo. Conveyances furnished to all parts of the county at low prices. Special attention given to boarders. Fancy Saddle and Harness Horses for sale.

CLINTON, - MISSOURI.

PICKWICK TRANSFER CO.

R. L. SHOEMAKER. Proprietor.

Fine Carriages for Weddings, Parties, Operas, Funerals. Passengers and Baggage transfered to and from all Trains. Prompt attention day or night. Office at Callicotte's Barn.

CLINTON, - MISSOURI.

Henry County.

The fairest spot in this great commonwealth is Henry county. It is a prairie county, amply watered by some 25 streams, whose banks are lined with timber, thus affording abundance of fuel, and that, too, of the best variety, such as black walnut, hickory, pecan and nearly all species of oak. The soil is about evenly divided between the black limestone and the more pliable free stone, and, having a clay sub-soil, it produces a bountiful harvest of almost everything known to this latitude, the staples being corn, wheat, oats and grasses of all kinds. Corn will produce as high as 100 bushels to the acre, with good farming, and wheat 40 bushels.

Fruits do well here, and all varieties known to the Temperate zone are raised here.

Stock raising is a grand success, where properly conducted, and much of the land of this county is specially adapted to this purpose and dairying. Coal is very valuable and large quantities are mined and shipped from the county annually.

School and church privileges are well looked after, the county having a permanent school fund of $52,000.

Considerable attention is given to creameries and dairying, and there is an exceptional opportunity in the county for investment in various manufactories.

John T. Ruffin, Pres. TEBO MILL & ELEVATOR CO. Walter Putnum, Sec.-Treas.

Mfgrs. of High Grade Winter Wheat Flour. Daily Capacity, 400 bbls.

Residence of B. S. Josselyn. Photos by H-S. Residence of J. F. Brown.

Barnes' Painting Emporium,

Signs, Banners,
Scenic and Fresco Painting,
Pictorial Signs and Cartoons.

213 West Franklin St. CLINTON, MO.

A. McCULLUM,

Old Stand,
131 West Side Square.

New and Fresh Stock of Groceries

Keep a Look-out for
Special Sale Days.

"DICK'S" RESTAURANT
and SHORT ORDER HOUSE

Fresh Fish and Oysters served in any style. Game in Season. Full Line of Cigars and Tobacco. Meals 15c. Lodging 25c. Try me once and you will come again. R. DELEVAN, Prop.

136 South Side Square. Clinton, Mo.

C.H.Snyder, Notary Public. Estab. 1869. C.W.Snyder.

SNYDER & SON,

Real Estate, Insurance
and Financial Agents.

Security the First Consideration. Farm Loans a Specialty.

CLINTON - - MISSOURI.

Res. of W. L. McDonald Photos by H-S. Res. of W. H. Smith.

H. F. AVERY,

Real Estate and Insurance Agent.

Farm Loans and Fire Insurance a Specialty.

Room 5, Center Block.

CLINTON, - MISSOURI.

Samuel A. Milton, Jr.,

"Papa is My Dentist."

Photos by H-S. Res. of M. C. Land. Mrs. Nancy Anderson's Res., Built, 1847.

Henry County Abstract Office,

GEO. S. HOLLIDAY, Proprietor.

Has the only certified copy of town plats; also complete abstract of titles to all lands and town lots in Henry County.

Deeds, Mortgages and Deeds of Trust neatly and correctly drawn.

Your patronage Solicited.

127 South Washington Street. - - - - CLINTON MO.

Alfred W. Woods,

Architect and Superintendent

CLINTON, MO.

Correspondence invited regarding public buildings and fine residences.

Clinton Marble Works,

A. G. Sherman, Proprietor,
Manufacturer of

Marble--MONUMENTS--Granite.

Foreign and American Marble. Orders solicited and promptly filled. Satisfaction guaranteed in work and prices. Large stock to select from. Office and Works, southeast corner square, near P. O. CLINTON, MO.

Photos by H-S. M. E. Church, S. Baptist Church. First M. E. Church.

The Gulf House,

W. M. Armsbury,
Proprietor.

This House is refurnished, refitted and is in first-class condition.

Table furnished with the best the market affords.

Rates According to Accommodation.

Special Rates By the Week.

2 Blocks South Side Square. —:— **CLINTON, MO.**

Church Directory.

CHRISTIAN CHURCH.— Rev. J. L. Darsie, pastor; services every Sunday morning and night. Sunday school 9:30 a. m. Junior Endeavor at 5 p. m. Y. P. S. C. E. one hour before evening service.

CATHOLIC— Church of the Holy Rosery; services every Sunday. High Mass and Sermon 10 a. m. Sunday school and Vespers, 3 p. m. Rev. L. Shirack, Pastor.

SECOND METHODIST—Colored. Rev. J. W. Hill, Pastor; services every Sunday morning and evening. Sundry school 9 a. m.

ST. PAUL'S EPISCOPAL CHURCH—services every first, third and fifth Sunday at 11 a. m. and 7:30 p. m. Sunday school every Sunday at 9:30 a. m.; services Wednesday night at 8:00 p. m. Rev. Pendleton Brooke, Minister.

BAPTIST—services every Sunday morning and night—except July and August, the evening service will be omitted. Sunday school at 9:30 a. m. Prayer Meeting every Wednesday night.

ST. PAUL'S EPISCOPAL CHURCH.

Clinton Chemical Dye Works,

All kinds of Ladies' and Gents' Clothing Cleaned and Colored any Color to suit the season. Satisfaction Guaranteed.

Opp. Wholesale House. **D. Chisholm**, Prop.

Boyd & Bensley,

THE =:= LIVERYMEN,

Nice Rigs.

Good, Safe, Single or Double Drivers.

South Wash. St.
Opp. Jail.

CLINTON, MO.

Planters' House,

Mrs. John W. Asbury,
Proprietress.

The Best Attention given to Commercial Tourists, and the Traveling Public generally.

Rates: One Dollar Per Day,

Special Rates by the Week.

307
S. Wash. street.

CLINTON, MO.

CUMBERLAND PRESBYTERIAN—Rev. J. W. Duvall, pastor; services every Sunday morning and evening. Sunday school 9:30 a. m. Prayer meeting every Wednesday night.

M. E. CHURCH, SOUTH—W. M. Wainwright, pastor; services every Sunday morning and evening. Prayer meeting Wednesday evening at 7:30. Sunday school at 9:30 a. m.

PRESBYTERIAN CHURCH—H. A. Hymes pastor; services every Sabbath morning and evening. Sabbath school at 9:30 a. m. Prayer meeting Wednesday evening. Y. P. S. C. E. Sunday evening one hour before service.

FIRST M. E. CHURCH—Sabbath school, 9:30 a. m.; public worship, 11 a. m. and 8 p. m.; class metting 12:30 p. m.; Eworth League, religious services, 6:30 p. m.; Epworth League, literary services, every Tuesday evening at 8 o'clock; Prayer meeting Wednesday evening.

S. J. HEATON, Pastor.

SECOND BAPTIST—Colored. Rev. Wm. Ward, pastor; services every Sunday morning and evening. Sunday school at 9:30 a. m.

W. A. DRIGG'S RESIDENCE.

Photo by Hubbell & Sherer.

Dan T. Laura T. Dr. Rushing. Jay Jay. Miracle. Lulu West.

Secret Societies.

ODD FELLOWS—Clinton Encampment, No. 56, meets 2d and 4th Wednesdays. A. Moore, C. P. J. F. Armstrong, Scribe.

ARTESIAN CAMP No. 2264, M. W. of A.—regular meetings Monday evening. S. C. A Rubey, V. C. J. H. Hubble, Clerk.

CLINTON LODGE No. 169, I. O. O. F.—Meets every Monday night at Odd Fellows Hall. J. M. Lemon, N. G. J. F. Armstrong, Secretary.

CINTON LODGE, No. 227, K. of P., meets Thursday evening of each week. Alex Thompson, C. C., S. Ed. Neale, K. of R. & S.

CLINTON LODGE, No. 548, A. F. & A. M., stated meetings, second and fourth Friday evenings of each month. W. E. Owen, W. M. Harry Kemp, Secretary.

CLINTON ROYAL Arch Chapter, No. 73, F. & A. M., Stated convocations, first Friday evening of each month. C. H. Williams, E. H. P., Harry Kemp, Secretary.

BOANERGIS Commandery, No. 34 K. T. stated conclave third Friday evenings of each month. W. F. Carter, E. C., Harry Kemp, Recorder.

CLINTON LODGE No. 12 A. O. U. W. meets 1st and 3rd Friday nights in each month. A. C. Cowles, W. M., A. J. Campbell. Recorder.

COLUMBIA LODGE No. 19 Order of Select Friends meets 2nd and 4th Friday nights in each month. Dr. F. F. Netherton C. P.

R. S. BROCK & SON,

BUILDERS.

Shop on 7th St., between Franklin and Jefferson. Parties contemplating building or repairing, will do well to consult us. Call and see modern designs.

J.F. BROWN & CO
LUMBER

Directory of the Enterprising Business Men of Clinton.

(Devoted Exclusively to Advertisers.)

Abstract of Title.

Carney, J. D.
Holliday, Geo. S.

Agricultural Implements.

Couse, Irven
Orth, C. L.
Wilder Hardware and Imp'm't Co.

Agents—Insurance.

Avery, H. F.
Collins & Elliston,
Land, M. C.
Snyder, C. H. & Son.

Architects.

Woods, A. W.

Banks.

Citizens Bank of Clinton,
State Bank of Clinton.
Henry County Bank.
Salmon & Salmon.

Barbers—7.

Bedford & Wells.

Barrel Factories.

Browning, Frank

Your Printing...

Steam Presses.
New Type.
Skilled Workmen

=: Done at :=

The **Clinton Tribune,**

Clinton, Mo.

Twice-a-Week,
$1.00 per yr.

The way you want it.
At the time you want it.
At the price you want it.

Hutchinson & Stark, Publishers.

Books and Stationery.

McKee, Jas. T.

Boot and Shoe Dealers.

Cock, W. H., Dry Goods Co.
Chicago Shoe Store.
Nichols, J. B., & Co.

Broom Factories—2.

Clinton Broom Works,
E. D. Canon, Proprietor.

Bicycles.

Haysler & McFarland.

Carpets and Matting.

Cock, W. H., Dry Goods Co.

Colleges.

Baird College.
Clinton Normal Business College.

Candy Manufacturers.

Dempsey's Candy Factory.

Clothing and Gents' Furnishings.

Cock, W. H., Dry Goods Co.
Pollock, A. W., & Bro.
Weidemeyer & Co.

Commission Merchants.

Couse, Irven,
Orth, C. L.

Contractors and Builders.

Brock, R. S., & Son.

Cigar Factories.

Campbell Bros.
Elliott, J. R.
Green, W. T.
Kitchen, H. B.

HOTEL BURREL. (This new Hotel will open this season 1896.)

Dentists.

Milton, Sam'l A.
Neill, S. T.
Drs. Rubey & Highnote.

Dressmakers—12.

Creed, Mrs. M. E.
Cock, W. H., Dry Goods Co.

Druggists—8.

Armstrong, A. L.
Montgomery, Hale.

Dye Works.

Chisholm, D.

Dry Goods and Notions—7.

Cock, W. H., Dry Goods Co.

Furniture Dealers—3.

Oxer, D. C.

Feed, Hay and Grain.

Callicotte, B. F.
Couse, Irven,
Hart, Jno. E.
Orth, C. L.

Grain Buyers.

Tebo Mill & Elevator Co.
White Swan Mills.

Grocers—23.

McCullum, A.

Grocers—Wholesale.

Crome, Wm. F., & Co.

Gun Stores.

Haysler & McFarland,
Jackson, Geo. R.

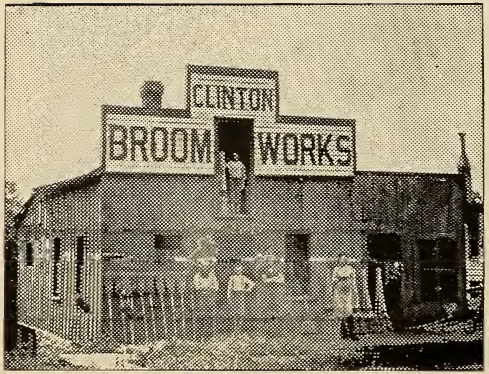

E. D. Canan, Prop.,

Manufacturer of and
Wholesale Dealer in

All Kinds of Brooms.

Broom Corn and . . .

. . . Broom Material.

Factory: . . .
Corner Green St., and Orchard Ave.

CLINTON, - - - MO.

Gun Smiths.

Jackson, Geo. R.

Hardware and Cutlery.

Driggs, W. A., & Co.
Haysler & McFarland, (Cutlery.)

Hides and Furs.

Couse, Irven,
Orth, C. L.

Hotels—9.

Hotel Burrell,
Hotel—Bob Woods,
Hotel DeGrand,
Gulf House,
Planters House,
White Sulphur Springs Hotel.

Harness and Saddlery.

Haysler & McFarland.

Jewelers.

Keil's S. S. Jewelry & Music Store
Sams & Wadell.

Laundries—Steam.

Clinton Steam Laundry,
A. J. Park, Proprietor.

Lawyers—19.

Armstrong, J. F.
Berry, G. V.
Carney, J. D.
Casey & Owens,
Dickinson, C. C.
Hinkle, Jno. I.
McBeth, R. C.
Millet, Chas. E.

AUG. NASSE. WM. G. FINK. WM. F. CROME. H. W. GILDEHAUS.

Wm. F. Crome & Co.

Wholesale Grocers.

MAIN HOUSE:
FINK, NASSE & GILDEHAUS
ST. LOUIS, MO.

CLINTON, MO.

BRANCH:
FINK & NASSE,
HOT SPRINGS.

Live Stock Dealers.

Armstrong Bros.
Lane, S. M.

Livery, Feed & Sale Stables.

Boyd & Bensley.
Callicotte, B. F.
Lane, S. M.
Wherry, S. D., & Son,
Hart's Feed Barn—J. E. Hart.

Lunch Counters.

Delevan, R.
Mueller, Miss Julia K.
Bob Woods.

Machine Shops.

Industrial Iron Works.
Blair Line Ry. Shops.

Meat Markets—6.

Baird & Deffenbaugh.

Marble and Granite Works.

Clinton Marble Works,
A. G. Sherman, Prop.

Merchant Tailors.

Kent, E. C.

Mills—5.

Tebo Mill & Elevator Co.
White Swan Mills.

Milliners.

Henderson, Mrs. J. A.
Lines, Mrs. L.

Musical Instruments.

Keil's S. S. Jewelry & Music Store

A. J. Parks, Proprietor. **F. H. Brigham**, Manager.

Clinton Steam Laundry.

We have added the newest and latest improved machinery to our Laundry and are prepared to do the **Finest of Work.** We are willing to Compete with any Laundry in the State. Only experienced operators employed.

Woods Hotel Blk. **Clinton, Mo.**

S. D. WHERRY & SON,

Liverymen.

Good Rigs and Careful Drivers.
Fine Saddle Horses a Specialty.
Horses boarded and Cared for.
210-212 West Jefferson St., CLINTON, Mo.

Smoke the Clinton Progress,

The Best 5 Cent Cigar in the City.

Manufactured by **W. T. Green,**
Clinton, Mo.

Lumber Merchants.

Brown, J. F., & Co.
Hurley & Martin,
Taylor, S. E., & Co.

Newspapers—6.

Clinton Tribune, semi- and weekly
Hutchison & Stark, Prop's.
Henry Couuty Republican, weekly
H. H. & Chas. A. Mitchell, Pubs.

Nurseries.

Clinton Nurseries, E. A. Barnhart.

Photographers.

Hubbell & Sherer.
Marks, Ellsworth.

Printers—Book and Job.

Hutchinson & Stark,
Mitchell Bros.

Physicians.

Barr, B.B.
Jennings, W. T.
Netherton, F. F.
Poague, S. A.
Shankland, Wm.
Stearns, C. H.
Stephens, J. J.
Tripplett, T. M.
Still & Craig, (Osteopaths.)

Painters—House and Sign.

Barnes, C. L.

Restaurants.

Wood, Rob't.
Delevan, Richard,
Mueller, Miss Julia K.

Bob Wood's Restaurant.

Meals and Lodging.

Rates:
$1.00 per Day.

Best 25 Cent
Meal in the City.

Lunch and Oysters.

Restaurant open until
after Midnight

North Main St.
Clinton, Mo.

Buys and Trades for all sorts of Furniture and Household Goods.

=: D. C. OXER, :=

—Dealer in—

New and Second Hand Furniture.

Stoves, Sewing Machines, etc.

Blue Front, 117 N. Main, **Clinton, Mo.**

E. A. SMITH,

Clock and Watch Repairer.

310 South Main. = **Clinton, Mo.**

All Articles left over 30 days, subject to sale for charges.

Hotel DeGrand,

M. J. GRAVES,
Proprietor.

Rates, $1.00 per day,
$3.50 per week.

Newly Furnished Throughout.

Centrally located,
½ block from square.

CLINTON, MO

Real Estate and Loans.

Avery, H. F.
Brinkeroff-Farris Trust & Sav'gsCo.
Collins & Elliston,
Miller & Landon,
Sndyer, C. H., & Son.

Second Hand Goods.

Oxer, D. C.

Sewing Machines.

Haysler & McFarland.

Stenographer & Typewriter.

Raymond B. Allen

Stoves and Tinware.

Driggs, W. A., & Co.

Tents and Awnings.

Haysler & McFarland.

Sheet Music.

Keil's S. S. Jewelry & Music Store.
McKee, Jas. T.

Transfer Line.

Pickwick Line, R. S. Shoemaker.

Trust and Loan Co.'s

Brinkerhoff-Farris Trust & Sav'gCo

Wall Paper.

Cock, W. H., Dry Goods Co.
McKee, Jas. T.
Montgomery, Hale.

Watch & Clock Repairer.

Smith, E. A., 210 S. Main.

Watchmakers & Jewelry.

Keil's S. S. Jewelry & Music Store.
Sams & Wadell.

BEDFORD & WELLS,

Shaving Parlor.

Shaving, Shampooing and hair Cutting —latest styles. Three First-Class Barbers, and the finest of chairs. Everything Neat and First-Class. Call and see us. Satisfaction Guaranteed.

S. S. Square. CLINTON, MISSOURI.

Miss A. R. Jessup,

Fashionable Milliner,

—Dealer in—

Fine Ribbons, Laces, Flowers, Feathers, etc.

116 S. S. Square. CLINTON, MO.

Mrs. J. A. Henderson,

Clinton's Society Milliner,

Makes a specialty of order work No customer expected to take goods unless satisfied. At her parlors can be found the latest, most chic, and cheapest milinery. Every thing up to date. Call and see my styles. Over Boston Store.

Miss J. K. Mueller,

LUNCH ROOM.

Cigars and Tobacco.

Short Orders and Lunches served at all Hours.

407 S. Washington St. CLINTON, MO.

Index to Advertisements.

Allen, Raymond B. ... 44
Armstrong Bros. ... 46
Avery, H. F. ... 70
Baird College, ... 15, 16, 17, 18, 19
Baird & Deffenbaugh, ... 58
Barr, Dr. B. B. ... 54
Barnes, C. L. ... 68
Bedford & Wells, ... 94
Bixman, J. N. ... 47
Blair Line Ry. ... 29, 50-1-2-3, 67
Boyd & Bensley, ... 76
Brinkerhoff-Faris T. & S. Co. ... 48
Brown, J. F. ... 80
Browning, Frank ... 44
Brock & Son, ... 79
Callicotte, B. F. ... 64
Campbell Bros ... 58
Carney, J. D. ... 30
Chicago Shoe Store ... 32
Citizens' Bank ... 62
Clinton Broom Works ... 86
Clinton Chemical Dye Works ... 76
Clinton Marble Works ... 72
Clinton Normal Bus. College ... 27
Clinton Nursery ... 56
Clinton Sale and Train. Barn ... 78
Clinton Steam Laundry ... 90
Cock, W. H., Dry Goods Co. ... 26
Couse, Irven ... 60
Creed, Mrs. M. E. ... 38
Crome, Wm. F., & Co. ... 88
Delevan, Richard ... 68
Dempsey's Candy Factory ... 38
Driggs, W. A. ... 36, 77
Elliott, Jno. R. ... 61
Green, W. T. ... 90
Haysler & McFarland ... 34
Henderson, Mrs. J. A. ... 94
Henry Co. Bank, inside bk. cover
Hinkle, Jno. I. ... 60
Holliday, Geo. ... 72
Hotel Burrell ... 84
Hotel DeGrand ... 92
Hurley & Martin Lumber Co. ... 52
Inter. School Teacher's Ass'n ... 24
Industrial Iron Works ... 52
Jackson, Geo. R. ... 64
Jessup, Miss A. R. ... 94
K. C., Ft. S. & Mem. Ry. ... 96
K. C., P. & G. Ry. ... 57
Keil's Jewelry and Music ... 30
Kitchen, H. B., inside front cover.
Land, M. C., back cover.
Lane, S. M. ... 78
Lines, Mrs. L. ... 32
Marks, Ellsworth ... 38
McCulloun, A. ... 68
McKee, James T. ... 52
Milton, Samuel A., Jr. ... 70
Montgomery, Hale, ... 32
Mueller, Miss J. K. ... 94
Neill, S. T. ... 28
Netherton, Dr. F. F. ... 56
Nichols, J. B., & Co. ... 60
Orth, C. L. ... 44
Oxer, D. C. ... 92
Planters' House ... 76
Poague, Dr. S. A. ... 54
Pollock, A. W., & Bro. ... 34
Rubey & Highnote ... 30
Shankland, Dr. Wm. M. ... 54
Shoemaker, R. L. ... 64
Smith, E. A. ... 92
Snyder, C. H. ... 68
State Bank, ... 46
Stearns, Dr. C. H. ... 54
Taylor, S. E., & Co. ... 64
The Gulf House ... 74
Tebo Mill & Elevator Co. ... 66
The Tribune ... 82
Triplett, Dr. T. M. ... 56
Weidemeyer & Co. ... 62
Wherry, S. D., & Son ... 90
White Sulphur Springs Hotel ... 49
White Swan Mills ... 59
Woods, A. W. ... 72
Woods, Bob ... 92

K. C., Clinton & Springfield Railroad,

With Two Trains Daily—Each Way,

Free Reclining Chair Cars,

Is the **BEST LINE** Between

KANSAS CITY AND CLINTON.

J. E. LOCKWOOD, General Passenger Agent.

HOWARD B. KITCHEN,

F474
.C7P6

— Manufacturer of :—

Fine Havana and Domestic Cigars.

Established, 1881.

CLINTON, = = = MISSOURI.

304579
C
6546-E
21

M. C. LAND,

Insurance & Loan Broker.

. . . Farm Loans a Specialty . . .

Insurance of all Kind Correctly Written.

. . Satisfaction Guaranteed . .

Office over
STATE BANK.

CLINTON, MO.

LIBRARY OF CONGRESS
0 014 571 517 9